

TRAINING VENUES:

CAIRNS: Springmount Dragstrip

TOWNSVILLE: DRIVEIT NQ

MACKAY: Palmyra Dragstrip

EMERALD: Central Highlands Driver Training Centre

ROCKHAMPTON: CQLX Gracemere

ROMA: Ironbark Raceway

BRISBANE: Willowbank Training Centre

Lakeside Training Centre

WARWICK: Warwick Dragstrip

STANTHORPE: Carnell Raceway

ARMIDALE: Traffic Education Centre

TAMWORTH: Oakburn Park Raceway



LAKESIDE VENUE INFORMATION: The Lakeside Driver Training Centre includes a small handling circuit, a concrete manoeuvring area and a circular skidpan with watering system. There is a classroom and bathrooms overlooking the venue.





ABOUT THIS VENUE:

- Carnell Raceway is a small driving circuit near Stanthorpe
- There is a long main straight with watering system for wet road driver training
- There are curves for steering, vision and car control skills
- There are bathroom facilities
- The venue is very private and generally the weather is cool due to being at 900m altitude
- There is no classroom or kitchen at this venue



WILLOWBANK VENUE INFORMATION:

- The Willowbank Training Centre is inside Willowbank Raceway (dragstrip) which is part of the Ipswich Motorsport Precinct.
- There are large bitumen carparks which are used for crash avoidance training. Sprinklers can be used to make wet roads.
- There is an air-conditioned classroom with fridge and microwave.
- There is also a nearby dirt training circuit which can be hired for gravel road and 4WD High Range training.
- 35 minutes away is our 4WD Off-road Training centre.



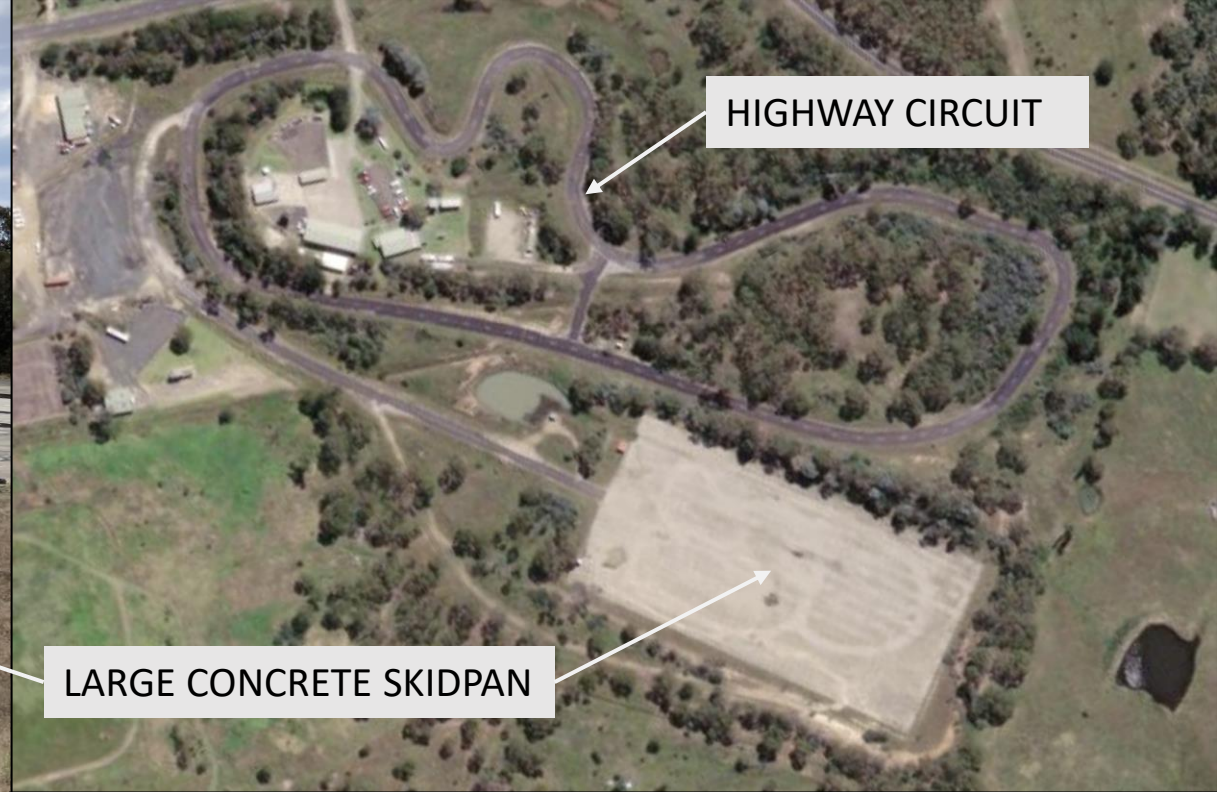

ARMIDALE VENUE INFORMATION:

- The Armidale Traffic Education Centre includes a huge concrete skidpan with watering system plus a highway driving circuit with curves for steering and vision skills
- The large skidpan allows multiple training activities to occur simultaneously
- The venue is located very close to town (a short walk)
- The venue has strict noise limits
- There are bathroom facilities
- There is a classroom and kitchen



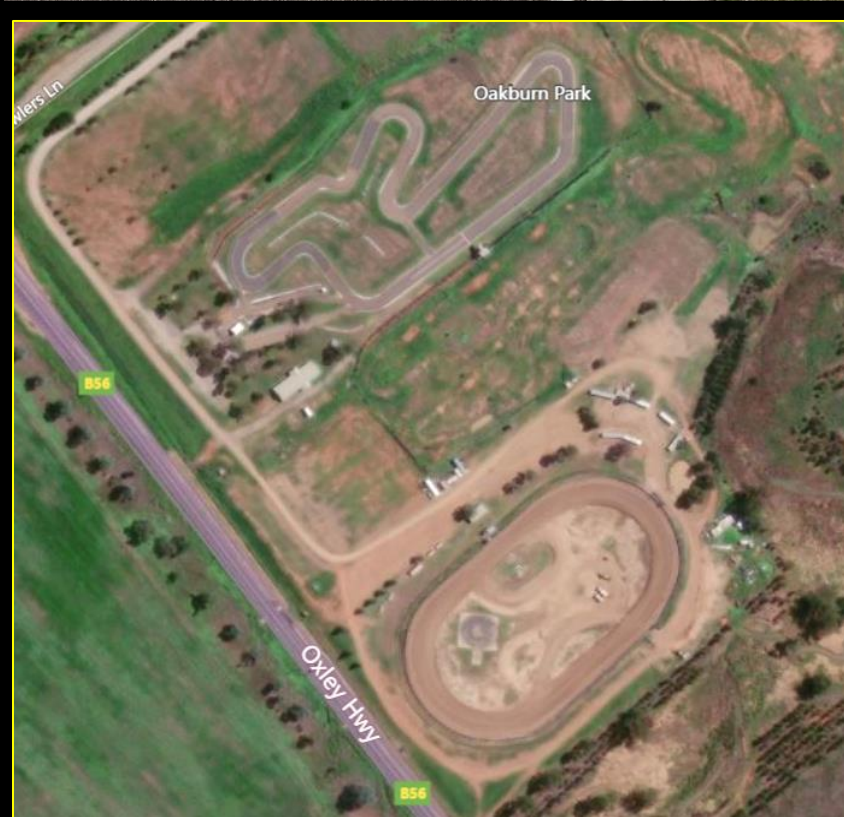

TAMWORTH VENUE INFO:

- The Oakburn Park facility has a driving circuit and a dirt speedway can also be hired
- There are bathroom facilities
- There is a classroom and commercial kitchen



- The venue management is seeking funding to develop a motorsport precinct with a dragstrip and motorsport circuit